软件学院办公用品申领采购流程
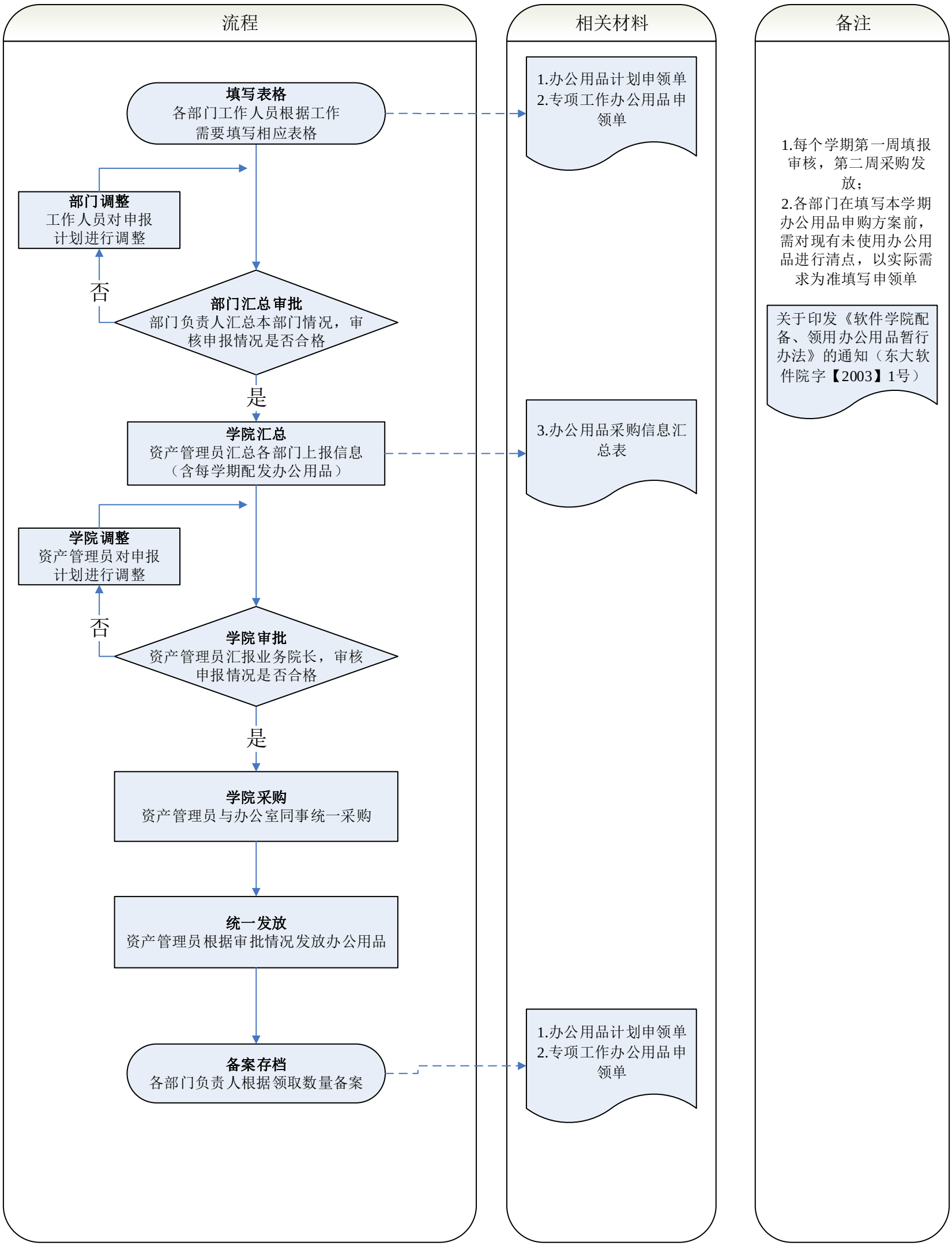
2020.09.17